Nu tändas tusen Juleljus
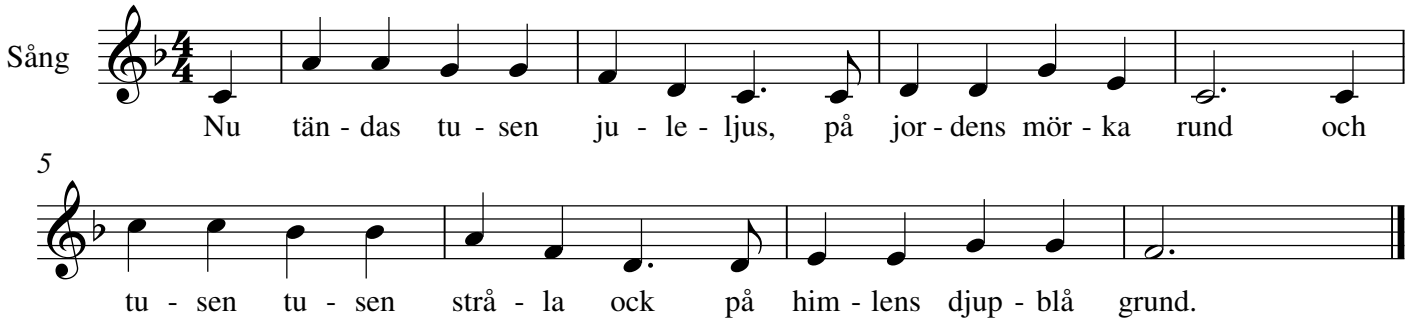
Emmy Köhler